

To : KEM Hospital-Pune
489, Rasta Peth,
Sardar Moodliar Road, Pune
Maharashtra
Pune - 411011
Contact: 7276535539
Report Of: Mrs. PRADNYA MEDHI
Pt. Contact:



Sample ID : 2301003320
Patient ID : 100232477
Received on : 06/04/2023 12:03
Registered on : 06/04/2023 19:55
Reported on : 14/04/2023 17:28
Referred by : DR.APARNA SAMBHUS

Cytogenetics Chromosome Analysis Report

Patient Name : Mrs. PRADNYA MEDHI
Age : 33 years
Physician Name : DR.APARNA SAMBHUS
Test Requested : Epitome-Blood Karyotype
Referral Reason : H/O TWO SPONTANEOUS ABORTIONS

Gender : FEMALE
City : PUNE
Specimen Type : Peripheral Blood

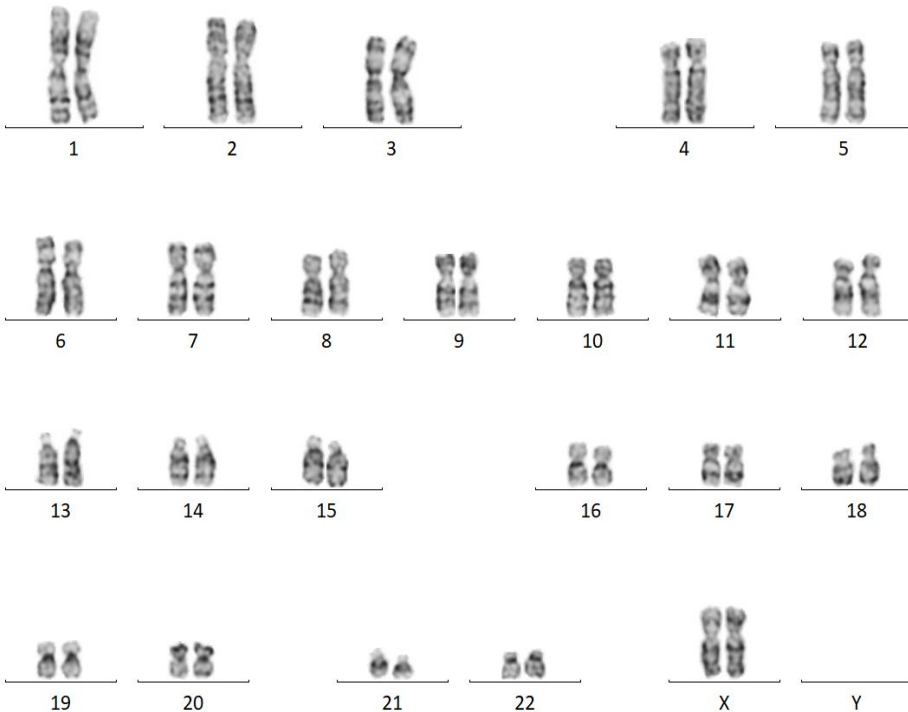

46,XX

46,XX

Metaphase Counted : 20
Metaphase Karyotyped : 10
Autosome : Normal
Karyotype : 46,XX
ISCN : 2020

Banding technique : GTG
Metaphase Analyzed : 20
Sex Chromosomes : Normal
Estimated Band Resolution : 400-550

Result : Cultured peripheral blood from this patient showed a normal female karyotype.

Interpretation : Normal Female Karyotype - 46,XX

Recommendations : NA

Note : We have exercised our best efforts to accurately analyze the chromosome karyotypes of this specimen. However, the level of resolution in this G-banded analysis cannot detect cryptic / submicroscopic deletions. The above analysis is based on the sample received in the laboratory. In addition, maternal cell contamination (Only for Prenatal) or low level mosaicism may not be detected.



Ajinkya Jadhav
Incharge Cytogenetics



Dr. Yamini Jadhav
Consultant Cytogenetics

(End of Report)